

# Group Directory



**Southern Sun**

[southernsun.com](http://southernsun.com)



# Directory Content

Frequentguest Meetings & Events	03
Geographical Footprint	04
Our Portfolio of Brands	04
Infographic Map	05
frequentGuest	06

## HOTELS

### GAUTENG

#### SANDTON

Sandton Sun & Towers	8
Southern Sun Sandton	8
Southern Sun Hyde Park Sandton	8
Southern Sun Katherine Street Sandton	8
Garden Court Sandton City	8
Garden Court Morningside Sandton	8
Sandton Convention Centre	8

#### ROSEBANK

54 on Bath	8
Southern Sun Rosebank	9

#### AUCKLAND PARK

Garden Court Milpark	9
----------------------	---

#### EASTGATE

Garden Court Eastgate	9
StayEasy Eastgate	9

#### O.R. TAMBO INTERNATIONAL AIRPORT

InterContinental Johannesburg O.R. Tambo Airport	9
Southern Sun O.R. Tambo Int. Airport	9
Garden Court O.R. Tambo Int. Airport	9

#### MAGALIESBURG

Mount Grace Hotel & Spa	9
-------------------------	---

#### PRETORIA

Southern Sun Pretoria	10
Garden Court Hatfield	10
StayEasy Pretoria	10

#### VANDERBIJLPARK

Riverside Sun	10
---------------	----

### WESTERN CAPE

#### CAPE TOWN

Southern Sun Cape Sun	10
Southern Sun The Cullinan	10
Southern Sun Waterfront Cape Town	10
Southern Sun Newlands	10
SunSquare Cape Town City Bowl	11
SunSquare Cape Town Gardens	11
Garden Court Nelson Mandela Boulevard	11
Garden Court Victoria Junction	11
StayEasy Cape Town City Bowl	11
StayEasy Century City	11

#### STELLENBOSCH

Southern Sun de Wagen	11
-----------------------	----

#### HERMANUS

Arabella Hotel, Golf & Spa	11
----------------------------	----

#### PLETTENBERG BAY

Beacon Island Resort	12
----------------------	----

### EASTERN CAPE

#### EAST LONDON

Garden Court East London	12
--------------------------	----

#### GQEBERHA

Southern Sun The Marine	12
Garden Court Kings Beach	12

#### MTHATHA

Garden Court Mthatha	12
----------------------	----

### NORTHERN CAPE

#### KIMBERLEY

Garden Court Kimberley	12
------------------------	----

### FREE STATE

#### BLOEMFONTEIN

Southern Sun Bloemfontein	12
---------------------------	----

### KWAZULU-NATAL

#### DURBAN

The Edward	12
Southern Sun Elangeni & Maharani	13
Garden Court Marine Parade	13
Garden Court South Beach	13

#### UMHLANGA

Beverly Hills	13
Cabana Beach Resort	13
uMhlanga Sands Resort	13
Garden Court uMhlanga	13

#### PIETERMARITZBURG

StayEasy Pietermaritzburg	13
---------------------------	----

#### DRAKENSBERG

Drakensberg Sun Resort	14
------------------------	----

#### ULUNDI

Garden Court Ulundi	14
---------------------	----

### MPUMALANGA

#### MBOMBELA

Southern Sun Mbombela	14
StayEasy Mbombela	14

#### HAZYVIEW

Hazyview Sun	14
Sabi River Sun Resort	14

#### WHITE RIVER

Pine Lake Resort	14
------------------	----

### LIMPOPO

#### POLOKWANE

Garden Court Polokwane	14
------------------------	----

### NORTH WEST

#### RUSTENBURG

StayEasy Rustenburg	15
---------------------	----

### REST OF AFRICA

#### MOZAMBIQUE

Southern Sun Maputo	15
StayEasy Maputo	15
Tete Ferry Sun	15

#### TANZANIA

Southern Sun Dar es Salaam	15
----------------------------	----

#### ZAMBIA

Southern Sun Ridgeway Lusaka	15
StayEasy Lusaka	15
Garden Court Kitwe	15

### UNITED ARAB EMIRATES

#### ABU DHABI

Southern Sun Abu Dhabi	16
------------------------	----

### SEYCHELLES

#### PRASLIN

Paradise Sun	16
--------------	----

#### SUN1

Conferencing	18
Sungift	19
Sales & Reservations	20

## More Events, More Conferences, Seamless Rewards

Get rewarded whenever you host a conference or event at participating Southern Sun hotels and at the Sandton Convention Centre. Southern Sun!





# Geographical footprint



# Our portfolio of brands

Luxury	Full Service	Economy	Convention Centre

**OVER 90 HOTELS & RESORTS** [southernsun.com](https://southernsun.com)

in South Africa, Africa, the Seychelles and the Middle East

**OVER 16,000 rooms** from luxury to economy

**Luxury** **54 ON BATH** **Arabella** HOTEL, GOLF & SPA **BEVERLY HILLS** **EXCLUSIVE** benefits & rewards **frequentGuest**

**Full Service** **SANDTON SUN & TOWERS** **MOUNT GRACE** HOTEL & SPA **Paradise Sun** prasin seychelles

**Economy** **stayeasy** **SUN 1** **Convention Centre** **SANDTON CONVENTION CENTRE**

**OVER 300 CONFERENCE VENUES & banqueting facilities**

**VARIETY OF restaurants & bars**

**CITIZENSHIP**

- Community development
- Entrepreneur development
- Environmental education

**LEVEL 1 B-BBEE CONTRIBUTOR**

**PREFERRED ACCOMMODATION PARTNER** to South Africa's leading sports teams



## frequentGuest rewards just got better.

Now you can save 10% off accommodation at our Luxury, Southern Sun Hotels, Southern Sun Resorts, SunSquare, Garden Court and StayEasy hotels.

PLUS! Earn and redeem SunRands and receive dining discounts.

Membership is free – sign up now!

*frequentGuest*



Scan to join

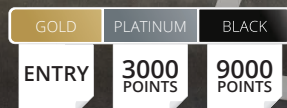

Ts & Cs apply

[/southernsunhotels](#) [@southernsungrp](#) [@southernsunhotels](#)

[southernsun.com](#)

  
**Southern Sun**

Come and write your story with Southern Africa's leading hospitality group. Enjoy home away from home comfort, exceptional quality and intuitive service with flair at every one of our distinctive destinations in South Africa, Africa, the Seychelles and the Middle East.

Discover our world at  
[southernsun.com](#)

## Experience life.

  
**Southern Sun**

[/southernsunhotels](#) [@southernsungrp](#) [@southernsunhotels](#)

[southernsun.com](#)



SANDTON SUN & TOWERS

Cnr. Alice Lane & Fifth Street, Sandton, PO Box 784902, Sandton 2146  
T: +27 (0)11 780 5000  
=sandtonsunandtowers@southernsun.com  
GPS: 26°06'26.6"S  
Galileo: 67554 Amadeus: SUJNB005 Sabre: 79763 Worldspan: SUJNB02 28°03'06.3"E

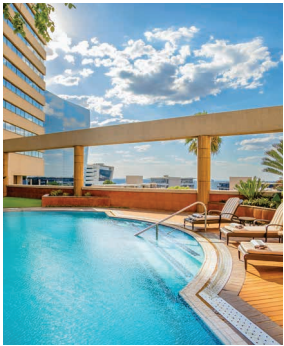

**LOCATION:** In Sandton, Johannesburg's exclusive northern suburb and new CBD.  
**FACILITIES:** 557 rooms including 1 apartment, 1 penthouse, 3 presidential suites. Club lounge. Concierge facilities. TV with DStv. Digital laptop sized safe. Mini bar. Coffee machine. 24-hour room service. FREE WiFi. San Restaurant, Bar & Deck and Atrium Restaurant. Business suite with 7 meeting rooms. Fitness centre. 2 outdoor swimming pools. Contemporary spa with 8 en-suite treatment rooms.  
**LOCAL:** The hotel is linked to both the luxurious Sandton City shopping complex, Nelson Mandela Square and Sandton Convention Centre. O.R. Tambo International Airport is 38km away. Complimentary shuttle to Gautrain station.

SOUTHERN SUN SANDTON

123 Rivonia Road, Sandton, Postnet Suite 234, Private BagX9976, Sandton 2146  
T: +27 (0)11 282 0000  
=ssandton.reservations@southernsun.com  
GPS: 26°06'15.6"S  
Galileo: 95561 Amadeus: HIJNB240 Sabre: 76586 Worldspan: SU4672 28°03'35.7"E



**LOCATION:** Located in the heart of Sandton, close to Sandton City, one of the largest shopping centres in the southern hemisphere, and Nelson Mandela Square.  
**FACILITIES:** 301 rooms including 122 queen rooms, 68 twin rooms, 66 superior rooms, 28 executive rooms, 7 junior suites, 4 king suites, 3 presidential suites, 3 & rooms. TV with DStv & IPTV. Digital laptop sized safe. Tea/coffee. Room service. FREE WiFi. Eclipse Restaurant & Bar and Skye Bar. Business Centre. 11 Meetings rooms for up to 260 pax. Rooftop pool. Fitness centre. Laundry & valet services. 24-hour underground parking.  
**LOCAL:** O.R. Tambo International Airport 32km. Easy access to Sandton Gautrain station. Close to Mushroom Park and Sandton Convention Centre. Shuttle service to most Sandton attractions every hour.

SOUTHERN SUN HYDE PARK SANDTON

1st Road, Hyde Park, Sandton 2146, PO Box 414100, Craighall 2024  
T: +27 (0)11 341 8580  
=shydepark.reservations@southernsun.com  
GPS: 26°07'28.7"S  
Galileo: 70832 Amadeus: SUJNB000 Sabre: 107321 Worldspan: SUJNB05 28°01'57.4"E



**LOCATION:** Adjacent to the Hyde Park Corner Mall.  
**FACILITIES:** 132 rooms with panoramic views including 60 standard, 60 superior, 6 deluxe, 3 executive, 3 suites, 1 & room. Direct telephone with voicemail. TV with DStv. DVD player. Fridge. Digital laptop sized safe. Tea/coffee. Coffee machine in suites & exec rooms. In-room dining service. FREE WiFi. Docking station. Lucre restaurant for authentic Italian cuisine. Sushi and Tempura. Cigar lounge, Whisky bar, "Island Bar" and pool terrace. 1 Boardroom 16 pax. 2 Conference rooms 40 and 100 pax. Plunge pool. Fitness centre. Parking. Concierge facilities.  
**LOCAL:** 15mins to Johannesburg Zoo. Montecasino Entertainment Complex is 16km away. 25km from O.R. Tambo International Airport. 3km from Sandton & Rosebank Gautrain stations.

SOUTHERN SUN KATHERINE STREET SANDTON

115 Katherine Street, Sandown, PO Box 783543, Sandton 2146  
T: +27 (0)11 884 8544  
=sskatherinestreet.reservations@southernsun.com  
GPS: 26°06'20.7"S  
Galileo: 10576 Amadeus: SUJNB095 Sabre: 00384 Worldspan: SUJNB95 28°03'55.8"E



**LOCATION:** In the tranquil, fashionable area of Sandton, close to Sandton City and Nelson Mandela Square and Atholl Square.  
**FACILITIES:** 122 rooms including 40 standard, 30 superior, 48 one bedroom suites, 4 two bedroom suites. @& available. Direct telephone with voicemail. TV with DStv. In-room safe. Tea/coffee. In-room dining service. FREE WiFi. Self service workstation. Executive suites offer semi self-catering and dining facilities. Kelsey's Restaurant & Bar. Pool and relaxing terrace. Private boardroom 8 pax. Conference facilities 45 pax cinema style. Gym. Complimentary shuttle service in and around the hotel - to and from the Gautrain station.  
**LOCAL:** Close to highways, Sandton City Shopping Complex and Mandela Square. Montecasino Entertainment Complex is a mere 18km away and O.R. Tambo International Airport is 32km.

GARDEN COURT SANDTON CITY

Cnr. West & Maude Streets, Sandown, Private Bag X9913, Sandton 2146  
T: +27 (0)11 269 7000  
=gcsandtoncity.reservations@southernsun.com  
GPS: 26°06'19.4"S  
Galileo: 64625 Amadeus: SUJNB202 Sabre: 255598 28°03'15.4"E



**LOCATION:** Adjacent to Sandton Convention Centre and opposite Sandton City Shopping Centre and Nelson Mandela Square. Within walking distance to the Gautrain station.  
**FACILITIES:** 444 rooms, 4 & rooms. Direct telephone with voicemail. TV with DStv. In-room safe. Tea/coffee. In-room dining from 11h00 to 22h00 FREE WiFi. Self service workstation in lobby. Buffet breakfast restaurant. Riffs restaurant for lunch and dinner. 1 Bar. 2 Meeting rooms up to 16 pax. Outdoor pool. Gym. Laundry service. Undercover parking. Hotel is wheelchair accessible.  
**LOCAL:** Wanderers Sports Club 7km. O.R. Tambo International Airport 32km. Easy access to Gautrain station.

GARDEN COURT MORNINGSIDE SANDTON

Cnr. Rivonia Road & Cullinan Close, Morningside, PO Box 78067, Sandton 2146  
T: +27 (0)11 884 1804  
=gcmorningside.reservations@southernsun.com  
GPS: 26°05'20.2"S  
Galileo: 87512 Amadeus: SUJNB099 Sabre: 262906 28°03'31.2"E

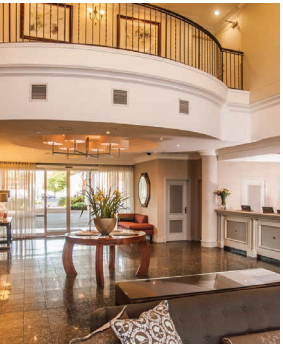

**LOCATION:** Close to the Sandton Convention Centre, Sandton City Shopping Centre and Nelson Mandela Square.  
**FACILITIES:** 150 rooms. 2 & rooms. Direct telephone with voicemail. TV with DStv. In-room safe. Tea/coffee. Room service. FREE WiFi. Laundry service. Self service workstation in lobby. Breakfast room. On-site Tulsa Spur restaurant. Meeting room 12 pax. Outdoor pool. Fitness centre. Open parking.  
**LOCAL:** Close to gym and day spa as well as Montecasino Entertainment Complex.

SANDTON CONVENTION CENTRE

161 Maude Street, Sandown, PO Box 782553, Sandton 2146  
T: +27 (0)11 779 0000  
=scc.reservations@southernsun.com  
GPS: 26°06'21.7"S  
Galileo: 84394 Amadeus: SUJNB096 Sabre: 227437 28°03'12.1"E



**LOCATION:** Situated north of Johannesburg in the heart of the region's commercial hub.  
**FACILITIES:** This structure offers 22,000m<sup>2</sup> of convention, exhibition and special events space over 4 main levels. Combining spectacular double and triple-volume use of interior space in its main and public areas, with smaller break-away meeting rooms and galleries on its mezzanine levels. Multiple events can be staged simultaneously on four levels and up to 10 000 visitors can be accommodated at any one time. Room capacities range from a 10-seat function room to the Pavilion, which can cater for 4 500 cocktail guests. Adaptability, technology and the range of facilities makes the Sandton Convention Centre an extremely versatile venue.  
**LOCAL:** Close to Johannesburg Stock Exchange (JSE), blue chip companies, Sandton City Shopping Centre and Nelson Mandela Square. Sandton Sun, Sandton Towers and Garden Court Sandton City, which provide excellent accommodation. Gautrain station (rapid rail) is just a 5mins walk away.

54 ON BATH

54 Bath Avenue, Rosebank, Johannesburg 2196  
T: +27 (0)11 424 8500  
=54onbath.reservations@southernsun.com  
GPS: 26°08'44.9"S  
Galileo: 47764 Amadeus: SUJNB010 Sabre: 164324 Worldspan: SUJNB09 28°02'26.2"E



**LOCATION:** Ideally situated in the heart of Rosebank, Johannesburg's trendy suburb.  
**FACILITIES:** 75 rooms including 50 deluxe, 10 deluxe surcharge, 12 executive, 3 luxury suites. 1 & room. TV with DStv. Digital lap-top sized safe. Coffee machine. Mini bar. 24-hour in-room dining service. FREE WiFi. Level Four Restaurant serving a la carte breakfast, lunch and dinner. Henrick's Terrace Bar. 4 Meeting rooms for up to 120 pax and 2 boardrooms for up to 14 pax. Business Centre. Outdoor pool. Off-site fitness club.  
**LOCAL:** Linked to Rosebank Mall with designer shops, boutiques and entertainment. In close proximity to prominent art galleries. 300m from Rosebank Gautrain station. 25km from O.R. Tambo International Airport. Minutes away from the Sandton CBD, Hyde Park and Johannesburg CBD.

SOUTHERN SUN ROSEBANK

Cnr. Tyrwhitt & Sturdee Avenues, Rosebank, PO Box 52025, Saxonworld 2132  
T: +27 (0)11 448 3600  
=srosebank.reservations@southernsun.com  
GPS: 26°08'41.9"S  
Galileo: 87672 Amadeus: SUJNB557 Sabre: 33867 Worldspan: SU1367 28°02'20.1"E



**LOCATION:** Ideally located in Rosebank, Johannesburg's popular cosmopolitan and commercial suburb, part of the shopping hub of greater Sandton.  
**FACILITIES:** 318 rooms including 194 standard rooms, 100 deluxe rooms, 19 junior suites, 4 executive suites, 1 presidential suite. 3 & rooms. TV with DStv. Electronic in-room safe. Tea/coffee. FREE WiFi. Laundry and valet services. Two restaurants, bar & lounge. A well-equipped business centre and 9 meeting rooms for up to 300 delegates. A relaxing Zen garden, gym and day spa.  
**LOCAL:** Walking distance from Rosebank Gautrain station, Rosebank Mall and The Zone & Rosebank. O.R. Tambo International Airport 30mins. Short drive from Johannesburg and Sandton Business districts.

GARDEN COURT MILPARK

Cnr. Owl & Empire Roads, Auckland Park, PO Box 31556, Braamfontein 2017  
T: +27 (0)11 219 1000  
=gcmlpark.reservations@southernsun.com  
GPS: 26°11'00.2"S  
Galileo: 44146 Amadeus: SUJNB098 Sabre: 280355 28°01'09.2"E



**LOCATION:** Situated within the academic precinct of Johannesburg, the Garden Court Milpark offers a convenient location near to many of the city's local attractions.  
**FACILITIES:** 251 rooms. @& available. Direct telephone with voicemail. TV with DStv. Electronic in-room safe. Tea/coffee. Call & Collect FREE WiFi. Self service workstation in lobby. 2 Restaurants. Conference centre offering 5 meeting rooms for up to 140 pax. Outdoor pool. Fitness centre. Laundry service. Undercover parking.  
**LOCAL:** University of Johannesburg (UJ), Wits Business School 2.5km, Wits University 4km, Milpark Hospital 1km, Africana Museum 6km, Park Station 5km, Emirates Airline Park 7km, Soccer City/FNB Stadium 15km, Apartheid Museum & Gold Reef City Theme Park 11km, O.R. Tambo International Airport 30km.

GARDEN COURT EASTGATE

Ernest Oppenheimer Ave, Bruma, PO Box 681, Bruma 2026  
T: +27 (0)11 622 0570  
=geeastgate.reservations@southernsun.com  
GPS: 26°10'41.4"S  
Galileo: 84394 Amadeus: SUJNB096 Sabre: 227437 28°06'50.7"E



**LOCATION:** Situated directly opposite one of the largest shopping centres in Southern Africa, the Eastgate Shopping Mall. Easy access to Gauteng's major highways.  
**FACILITIES:** 157 rooms. @& available. Direct telephone with voicemail. TV with DStv. Electronic in-room safe. Tea/coffee. Room service. FREE WiFi. Self service workstation in lobby. Garden Grill Restaurant & Bar. 2 Meeting rooms for up to 50 pax. Outdoor pool. Gym. Laundry service. Open parking.  
**LOCAL:** O.R. Tambo International Airport 14km (10mins).

STAYEASY EASTGATE

8 South Boulevard, Bruma, PO Box 54, Bruma 2026, Johannesburg  
T: +27 (0)11 622 0060  
=seeastgate.reservations@southernsun.com  
GPS: 26°10'49.6"S  
Galileo: 87440 Amadeus: SUJNB206 Sabre: 389180 28°06'39.0"E

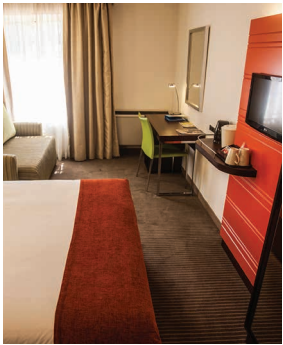

**LOCATION:** Situated in Eastern suburbs of Johannesburg and only 10 min from O.R. Tambo International Airport (14km).  
**FACILITIES:** 135 rooms. @& available. TV with DStv. Tea/coffee. Hairdryer. FREE WiFi. Breakfast room. Meeting room for up to 25 pax. Photocopy facilities. Outdoor pool. Laundry service.  
**LOCAL:** Within walking distance to the Eastgate Shopping Mall.

INTERCONTINENTAL JOHANNESBURG O.R. TAMBO AIRPORT

PO Box 200, O.R. Tambo International Airport, Johannesburg  
T: +27 (0)11 961 5400  
=reservations@icairport.com  
GPS: 26°07'60.0"S  
Galileo: 34927 Amadeus: ICJNBICC Sabre: 57551 Worldspan: ICJNBHC 28°13'50.7"E



**LOCATION:** Located 68.7m from O.R. Tambo International Airport, opposite the International and Domestic terminal buildings.  
**FACILITIES:** 138 rooms including 102 classic rooms, 6 balcony rooms, 27 junior suites, 2 presidential suites, 1 & room. Direct telephone with voicemail. TV with DStv. Electronic in-room safe. Coffee machine. Separate work area. 24-hour in-room dining service, laundry and valet. FREE WiFi. Quills restaurant and cocktail bar open 24-hours. Business centre. 5 Boardrooms for 4 - 20 pax. 4 Conference venues for 15 - 80 pax cinema style, private dinners 50 pax and cocktail parties 80 pax. Indoor heated pool. Camelot Health Spa. 24-hour fitness centre. Valet parking.  
**LOCAL:** Gautrain fast speed train link 300m. Isando Industrial District 3km. Sandton 32km. Eastgate Shopping Mall 14km.

SOUTHERN SUN O.R. TAMBO INTERNATIONAL AIRPORT

O.R. Tambo International Airport, Jones Road, Kempton Park, PO Box 388, Kempton Park 1620  
T: +27 (0)11 977 3600  
=ssortambo.reservations@southernsun.com  
GPS: 26°08'05.1"S  
Galileo: 67944 Amadeus: SUJNB001 Sabre: 74670 Worldspan: SUJNB01 28°13'37.6"E



**LOCATION:** 500m from O.R. Tambo International Airport.  
**FACILITIES:** 366 rooms including 96 standard, 262 superior, 20 superior surcharge, 6 executive. @& available. Direct telephone with voicemail. TV with DStv. Electronic in-room safe. Tea/coffee. 24-hour in-room dining service. FREE WiFi. Bernoullis à la carte and buffet restaurant. Bernoullis Wine Bar. Hairdresser, beauty salon and fitness centre. TCH Business Centre. Extensive conference facilities for 10 - 250 pax. Outdoor swimming pool. 24-hour fitness centre. Complimentary shuttle service between airport available 24-hours a day, seven days a week.  
**LOCAL:** Rhodesfield Station, Gautrain Bus stop at the hotel entrance. Gautrain Airport Terminal 500m, Airport 500m. Main railway station (Johannesburg) 25km. Sandton 32km. Eastgate Shopping Centre 20km. Serengetti Golf Estate 15km.

GARDEN COURT O.R. TAMBO INTERNATIONAL AIRPORT

2 Hulley Road, Isando Ext. 3, Private Bag 5, O.R. Tambo Int. Airport, Kempton Park 1627  
T: +27 (0)11 392 1062  
=gcortambo.reservations@southernsun.com  
GPS: 26°07'44.7"S  
Galileo: 44147 Amadeus: SUJNB211 Sabre: 246775 28°13'18.0"E



**LOCATION:** Situated just 2.6km from the O.R. Tambo International Airport. Easy access to Tshwane and Johannesburg.  
**FACILITIES:** 253 rooms. @& available. Direct telephone with voicemail. TV with DStv. Electronic in-room safe. Tea/coffee. Room service. FREE WiFi. Self service workstation in lobby. 2 Restaurants. 1 Bar. 10 Meeting rooms 350 pax. Outdoor pool. Laundry service. Open parking. Complimentary shuttle service between airport available 24 hours a day, seven days a week.  
**LOCAL:** O.R. Tambo International Airport 2.6km. Golf course 6km. Sandton 32km. Eastgate Shopping Mall 20km. Close proximity to Gautrain.

MOUNT GRACE HOTEL & SPA

Old Rustenburg Road, Magaliesberg 1791  
T: +27 (0)14 577 5600  
=mountgrace.reservations@southernsun.com  
GPS: 25°59'82.3"S  
Galileo: 81334 Amadeus: SUJNBMMMA Sabre: 79807 Worldspan: SUJNBMM 27°5'54.2"E



**LOCATION:** Situated on a sprawling country estate in the Magaliesberg Mountains just an hour's drive from Johannesburg and Pretoria.  
**FACILITIES:** 121 rooms including 20 standard, 13 Standard premium, 16 superior, 3 superior premium, 15 deluxe, 28 deluxe premium, 4 executive, 10 executive premium, 12 suites. TV with DStv. FREE WiFi. Coffee machine. Mini bar cooler. 2 swimming pools. Kids club. 4 Exciting on-site dining experiences. 15 Flexible conference and meeting venues. Award-winning spa.  
**LOCAL:** Discover history at the Cradle of Humankind, one of South Africa's eight World Heritage Sites. Indulge in a day of shopping at Key West Shopping Center, or head into Johannesburg, the largest city in Gauteng, and dive into a world of dining and entertainment. Nearby activities include hiking and mountain bike trails, balloon safaris, The Sterkfontein Caves, Maropeng visitor centre and game drives.



SOUTHERN SUN PRETORIA

Cnr. Pretorius & Steve Biko Streets, Pretoria, PO Box 40694, Pretoria 0007  
T: +27 (0)12 444 5500  
sspretoria.reservations@southernsun.com  
Galileo: 67931 Amadeus: SUPRYA2E Sabre: 02242 Worldspan: SUPRYA2

GAUTENG

GPS: 25°44'46.6"S  
28°12'15.0"E



**LOCATION:** Within walking distance of medical institutions, various governmental departments including the Union Building, embassies and consulates.  
**FACILITIES:** 240 rooms including 166 standard, 64 superior; 4 executive, 5 suites, 1 presidential suite. ☼ & available. Direct telephone with voicemail. TV with DStv. Electronic in-room safe. Tea/coffee. 18-hour in-room dining service. FREE WiFi. Oasis Restaurant serving à la carte & buffet. Harambe Bar. Conference facilities for up to 500 pax. Business Centre. Fitness Centre. Pool in landscaped gardens.  
**LOCAL:** National Zoological Gardens 4km. Union Buildings 2km. State Theatre 4km. Loftus Rugby and Soccer Stadium 2.5km. Close to upmarket Menlyn and Brooklyn Shopping Centres.

GARDEN COURT HATFIELD

Cnr. Pretorius & End Streets, Hatfield, PO Box 14050, Hatfield 0028  
T: +27 (0)12 432 9600  
gchatfield.reservations@southernsun.com  
Galileo: 84775 Amadeus: SUJNB097 Sabre: 246216

GAUTENG

GPS: 25°44'36.6"S  
28°14'45.9"E



**LOCATION:** Situated in the upmarket and trendy suburb of Hatfield.  
**FACILITIES:** 157 rooms. ☼ & available. Direct telephone with voicemail. TV with DStv. Electronic in-room safe. Tea/coffee. Room service. FREE WiFi. Self service workstation in lobby. Garden Grill Restaurant & Bar. Meeting room 20 pax boardroom and cinema style. Outdoor pool. Fitness centre. Laundry service. Open parking.  
**LOCAL:** Airport 52km. Railway station 7km. Loftus 3km. Melrose House 2.5km. State Theatre 5km. Union Buildings 4km. Pretoria Zoo 7km. Golf driving range 1km.

STAYEASY PRETORIA

632 Lilian Ngoyi Street, Berea, Pretoria, Box 1680, Groenkloof 0027  
T: +27 (0)12 482 7300  
sepretoria.reservations@southernsun.com  
Galileo: 84738 Amadeus: SUPRY207 Sabre: 388834

GAUTENG

GPS: 25°45'39.2"S  
28°11'37.1"E



**LOCATION:** Situated on the outskirts of the city centre, easily accessible to major routes.  
**FACILITIES:** 136 rooms. ☼ & available. TV with DStv. Tea/coffee. Hairdryer. In-room work area. FREE WiFi. Breakfast room. Nearby dining options. Meeting room for up to 20 pax schoolroom style and 35 pax cinema style. Photocopy and fax facilities. Outdoor pool. Laundry service. Free parking.  
**LOCAL:** Close to most government departments as well as numerous historical buildings. 800m from Pretoria Gautrain station.

RIVERSIDE SUN

Cnr. Wenning & Emfuleni Drive, Vanderbijlpark, PO Box 740, Vanderbijlpark 1900  
T: +27 (0)16 982 7300  
riversidesun.reservations@southernsun.com  
Galileo: 42610 Amadeus: SUJNB5004 Sabre: 77742 Worldspan: SUJNB04

GAUTENG

GPS: 26°44'55.7"S  
27°49'42.5"E



**LOCATION:** Situated on the banks of the Vaal river. Located a few kilometres away from Vanderbijlpark, the hotel is only 45min drive from Johannesburg. The hotel is an ideal destination for business, banquets, weddings and relaxation purposes.  
**FACILITIES:** 169 rooms including 108 standard, 46 standard premium, 11 deluxe, 4 suites. Direct telephone with voicemail. TV with DStv. Electronic in-room safe. Tea/coffee. Hairdryer. In-room dining from 06h00 - 23h00. FREE WiFi. Restaurant with modern carvery buffet and 1 bar. Conference facilities for up to 500 pax. On site business centre. Outdoor pool, sundowner cruises and volleyball.  
**LOCAL:** Vaal Dam, Vaal University of Technology, Vaal Mall, 2 golf courses, Vaal Birding Route and Vaal Race Course nearby.

SOUTHERN SUN CAPE SUN

23 Strand Street, Cape Town, PO Box 4532, Cape Town 8000  
T: +27 (0)21 488 5100  
sscapesun.reservations@southernsun.com  
Galileo: 36935 Amadeus: SUCPT002 Sabre: 65567 Worldspan: SUCPT02

WESTERN CAPE

GPS: 33°55'17.4"S  
18°25'18.8"E



**LOCATION:** In the heart of the Cape Town Central Business District.  
**FACILITIES:** 368 rooms including 330 standard & family rooms, 18 executive rooms, 16 suites, 2 penthouse suites, 2 presidential suites with interleading rooms. ☼ & available. TV with DStv. Electronic in-room safe. Tea/coffee. FREE WiFi. 18-hour in-room dining service. Riempiers Restaurant (open 7 days a week), Le Bar and Lounge. Conference facilities for up to 650 pax. Business centre and secretarial services. Indoor pool. Gym. Mangwanani Spa. Transfer service and car rental arranged at concierge.  
**LOCAL:** 30min to Cape Town International Airport, 10min to V&A Waterfront (shuttle service available), 20min to Camp's Bay and Clifton beaches. Easy access to all major highways (N2 and N1) Close proximity to Cape Town International Convention Centre.

SOUTHERN SUN THE CULLINAN

1 Cullinan Street, Foreshore, Cape Town, PO Box 51319, Waterfront 8002  
T: +27 (0)21 415 4000  
sscullinan.reservations@southernsun.com  
Galileo: 93846 Amadeus: SUCPT004 Sabre: 77749 Worldspan: SUCPT01

WESTERN CAPE

GPS: 33°54'56.6"S  
18°25'29.1"E



**LOCATION:** Within walking distance of V&A Waterfront, CBD, Cape Town International Convention Centre.  
**FACILITIES:** 394 rooms including 368 standard & family rooms, 10 executive, 10 suites and 8 executive suites. TV with full DStv, and Netflix. Controllable air-conditioning. Electronic in-room safe. Tea/coffee. FREE WiFi. Breakfast & dinner buffet restaurant, à la carte restaurant serving lunch & dinner. Cocktail bar. Conference facilities all with natural light comprising 9 conference rooms. Outdoor heated pool. Mangwanani Boutique Spa. Gym. Secure undercover parking.

SOUTHERN SUN WATERFRONT CAPE TOWN

1 Lower Buitengracht, Foreshore, Cape Town, Private Bag X3, Waterfront 8002  
T: +27 (0)21 409 4000  
sswaterfront.reservations@southernsun.com  
Galileo: 94547 Amadeus: SUCPT01J Sabre: 76940 Worldspan: SUCPT04

WESTERN CAPE

GPS: 33°54'56.7"S  
18°25'24.6"E



**LOCATION:** Within walking distance of V&A Waterfront, CBD, Cape Town International Convention Centre.  
**FACILITIES:** 537 rooms including 501 standard & family rooms, 24 executive, 12 suites. TV with DStv. Electronic in-room safe. Tea/coffee. Work desk with modem point. Mini bar. FREE WiFi. Breakfast room, Yizani Restaurant, Continental coffee and cocktail bar. 3 Fully equipped meeting rooms. Outdoor pool. Fitness centre. Secure undercover parking. Free shuttle to V&A Waterfront, Utopia Face & Body Salon.  
**LOCAL:** Clifton beaches 5km. Table Mountain 2km. Winelands 45km, Casino 12km. Cape Town International Airport 22km.

SOUTHERN SUN NEWLANDS

7 Main Road, Newlands, PO Box 23592, Claremont 7735  
T: +27 (0)21 683 6562  
ssnewlands.reservations@southernsun.com  
Galileo: 44244 Amadeus: SUCPT003 Sabre: 77745 Worldspan: SUCPT03

WESTERN CAPE

GPS: 33°58'31.6"S  
18°27'54.8"E



**LOCATION:** Nestled in the suburb of Newlands, close to the world renowned Newlands Cricket Stadium.  
**FACILITIES:** 162 rooms including 2 suites & 160 standard & family rooms available. ☼ & available. TV with DStv. Electronic in-room safe. Tea/coffee. In-room dining service. FREE WiFi. Self service workstation on first floor. Newlands Cafe Restaurant serving breakfast, lunch & dinner. 1 Bar. Bihari Indian Restaurant. Conference facilities all with natural light comprising of 11 conference rooms. Covered & open parking.  
**LOCAL:** Sports Science Institute of SA 1km. Cavendish Shopping Centre 100m. Newlands Cricket Grounds 100m. World renown Kirstenbosch Botanical Gardens 4km. Cape Town International Airport 22km.

SUN SQUARE CAPE TOWN CITY BOWL

23 Buitengracht Street, Cape Town City Centre, PO Box 71, Cape Town 8001  
T: +27 (0)21 492 9999  
sunsquarecitybowl.reservations@southernsun.com  
Galileo: D7339 Amadeus: SUCPT064 Sabre: 314700

WESTERN CAPE

GPS: 33°55'10.0"S  
18°25'10.0"E



**LOCATION:** Just off Bree Street, the buzzing pulse of Cape Town's foodie district  
**FACILITIES:** 202 rooms. ☼ & available. TV with DStv. Electronic in-room safe. Tea/coffee. FREE WiFi. 1 Restaurant. 1 Bar. 5 Conference rooms 140 pax. Rooftop pool with panoramic view. Fitness Centre. Laundry service. Secure basement parking. Transfer and shuttle services.  
**LOCAL:** Long Street 200m. CTICC 1km. Artscape Theatre 1km. V&A Waterfront 2km. Cape Town Stadium 2km. Two Oceans Aquarium 2km. Table Mountain Cable Way 5km.

SUN SQUARE CAPE TOWN GARDENS

10 Mill Street, Gardens, PO Box 2793, Cape Town 8001  
T: +27 (0)21 465 1311  
sunsquarecapetown.reservations@southernsun.com  
Galileo: 44243 Amadeus: SUCPT060 Sabre: 279026

WESTERN CAPE

GPS: 33°56'03.0"S  
18°24'54.2"E



**LOCATION:** At the foot of Table Mountain with sweeping views of the city and easy access to major highways.  
**FACILITIES:** 136 rooms. ☼ & available. Direct telephone with voicemail. TV with DStv. Electronic in-room safe. Tea/coffee. In-room dining service. FREE WiFi. Self service workstation in lobby. 1 Restaurant. 1 Bar. 4 Meeting rooms 120 pax. Outdoor pool. Fitness Centre. Laundry service. Open parking.  
**LOCAL:** Cinemas 3km. Botanical Gardens 15km. Cape Town International Airport 20km. Close proximity to Cape Town International Convention Centre.

GARDEN COURT NELSON MANDELA BOULEVARD

Cnr. Melborne & Coronation Roads, Walmer Estate, Cape Town  
T: +27 (0)21 448 4123  
gcnelsonmandelaboulevard.reservations@southernsun.com  
Galileo: 44148 Amadeus: SUCPT061 Sabre: 246222

WESTERN CAPE

GPS: 33°56'04.4"S  
18°26'50.8"E



**LOCATION:** Perfectly located on Nelson Mandela Boulevard overlooking Table Bay and the Harbour.  
**FACILITIES:** 292 rooms including 206 standard & family rooms, 77 Superior rooms and 9 executive rooms. ☼ & available. TV with DStv. Electronic in-room safe. Tea/coffee. Room service. FREE WiFi. Self service workstation in lobby. 1 Restaurant serving breakfast and dinner. 1 Bar. 6 Meeting rooms 300 pax. Team room. Outdoor pool. Gym. Laundry service. Open and undercover free parking.  
**LOCAL:** Table Mountain 5km. Botanical Gardens 16km. University of Cape Town 5km. Cape Town International Airport 16km. Close proximity to Cape Town International Convention Centre.

GARDEN COURT VICTORIA JUNCTION

Cnr. Somerset & Ebenezer Roads, Green Point, Cape Town 8001  
T: +27 (0)21 418 1234  
gc victoriajunction.reservations@southernsun.com  
Galileo: 77810 Amadeus: SUCPTVIP Sabre: 24851

WESTERN CAPE

GPS: 33°54'47.949"S  
18°24'55.604"E



**LOCATION:** This trendy, industrial chic hotel is ideally situated in the heart of the bustling urban district of Green Point, home to some of Cape Town's most invigorating shopping, dining and nightlife.  
**FACILITIES:** 172 well-appointed rooms including 148 standard rooms, 24 superior loft rooms. 1 & room. Flat-screen TV with DStv. Tea/coffee. FREE WiFi. Self-service workstation in lobby. Connexion Restaurant serving a full English or Continental buffet breakfast and with à la carte lunch and dinner menus available. 1 Bar. 2 Flexible venues for up to 120 pax. Outdoor pool. Fitness centre. Laundry service. Concierge facilities. On-site paid parking.  
**LOCAL:** Located at the foot of iconic Signal Hill, within walking distance of the V&A Waterfront and Two Oceans Aquarium, just minutes from the Cape Town Stadium and Cape Town ICC and within easy reach of the city's top tourist attractions. Cape Town International Airport 22km.

STAYEASY CAPE TOWN CITY BOWL

54 Bree Street, Cape Town City Centre, PO Box 71, Cape Town 8001  
T: +27 (0)21 492-9988  
stayeasycitybowl.reservations@southernsun.com  
Galileo: SUD7364 Amadeus: SUCPT065 Sabre: 312921

WESTERN CAPE

GPS: 33°55'10.0"S  
18°25'10.0"E



**LOCATION:** Just off Bree Street, the buzzing pulse of Cape Town's foodie district.  
**FACILITIES:** 302 rooms. ☼ & available. TV with DStv. Electronic in-room safe. Tea/coffee. Hairdryer. FREE WiFi. 1 Restaurant. 5 Conference rooms for up to 140 pax available at the adjacent SunSquare Cape Town City Bowl hotel. Secure basement parking.  
**LOCAL:** Long Street 200m. CTICC 1km. Artscape Theatre 1km. V&A Waterfront 2km. Cape Town Stadium 2km. Two Oceans Aquarium 2km. Table Mountain Cable Way 5km.

STAYEASY CENTURY CITY

Century Boulevard, Century City, Milnerton, PO Box 15, Century City 7446  
T: +27 (0)21 529 1100  
secenturycity.reservations@southernsun.com  
Galileo: 30919 Amadeus: SUCPT063 Sabre: 389178

WESTERN CAPE

GPS: 33°53'41.7"S  
18°30'30.3"E



**LOCATION:** Situated in the Century City shopping and entertainment mecca.  
**FACILITIES:** 175 rooms. ☼ & available. TV with DStv. Electronic in-room safe. Tea/coffee. Hairdryer. FREE WiFi. Breakfast room. Meeting room 30 pax. Photocopy and fax facilities. Swimming pool. Free hotel parking. Dining options at Century City Mall.  
**LOCAL:** Cape Town International Airport 15km. Adjacent to Canal Walk Mall.

SOUTHERN SUN DE WAGEN

Aan de Wagen Road, Stellenbosch 7600  
T: +27 (0)21 415 4444  
ssdewagen.reservations@southernsun.com  
Galileo: A2143 Amadeus: SUCPTDSH Sabre: 392650 Worldspan: SUCPTDS

WESTERN CAPE

GPS: 33°94'26.0"S  
18°05'07.7"E



**LOCATION:** Southern Sun de Wagen is an elegant boutique hotel in the heart of South Africa's most famous wine region. A collection of historic farmstead buildings dating back to the early 1900s have been restored and re-imagined to create a unique and charming boutique hotel in Stellenbosch.  
**FACILITIES:** Country houses consisting of 22 rooms including 2 superior king, 2 superior double, 9 deluxe, 8 suites and 1 deluxe universally accessible room. Air-conditioning and elegant bathrooms with large showers or indulgent baths. Flat-screen TV with DStv. FREE WiFi. De Volkskombuis restaurant invites guests to experience memorabile farm-style dining and local wines.  
**LOCAL:** Ideally located, only 30mins from the Mother City and walking distance from the centre of Stellenbosch. Within easy reach of the areas' more than 145 vineyards, the hotel is perfectly located for Cape Town getaways and wine-country breaks.

ARABELLA HOTEL, GOLF & SPA

R44, Kleinmond, Hermanus 7195  
T: +27 (0)28 284 0000  
arabella.reservations@southernsun.com  
Galileo: 36228 Amadeus: SUCPTAKP Sabre: 58512

WESTERN CAPE

GPS: 26°08'44.9"S  
28°02'26.2"E



**LOCATION:** Situated in Hermanus, in the Kogelberg Biosphere, one of the world's richest floral reserves. Explore stunning natural surroundings with modern accommodation. Surrounded by award winning wine farms, a diversity of bird and plant species and a stunning natural lagoon.  
**FACILITIES:** 145 rooms. 44 deluxe (incl. twin rooms), 69 grand deluxe (incl. twin rooms), 26 deluxe suites, 2 presidential suites and 2 deluxe rooms, 2 & available. Private balcony. Bathroom with bath & shower. Executive work desk. TV with DStv. Electronic in-room safe. Tea/coffee. FREE WiFi. Jamani restaurant offers breakfast & dinner. Barnabas Bar and Laguna Lounge offer all day dining with amazing exterior views. Award winning Arabella Spa has a heated indoor hydro pool. 72-par 18-hole championship golf course.  
**LOCAL:** Experience famous whale watching (Sept - Oct), mountain hikes & horse riding, wine-tasting and charming seaside towns. Cape Town International Airport 87km.



BEACON ISLAND RESORT

Beacon Isle Crescent, Plettenberg Bay, Private Bag X1001, Plettenberg Bay 6600  
T: +27 (0)44 533 1120  
beaconisland.reservations@southernsun.com  
Galileo: 42198

GPS: 34°03'38.7"S  
23°22'47.1"E



**LOCATION:** Superbly located on the city's Eastern Beach Promenade, over-looking the Indian Ocean.  
**FACILITIES:** 200 rooms. @ & available. TV with DStv. Electronic in-room safe. Tea/coffee. Room service. FREE WiFi. Self service workstation in lounge. Restaurant offering breakfast & dinner. Open lounge area with bar. 2 Meeting rooms: a large 100 cinema style seater and a 12 seater boardroom. Heated outdoor & indoor pool. Fully equipped gym. Laundry service. Open parking.  
**LOCAL:** Beach 200m. City Centre 3km. Museum 3km, Aquarium within walking distance. Golf courses, casino, boating and many bathing beaches nearby.

GARDEN COURT EAST LONDON

Cnr. John Baillie & Moore Streets, East London 5200  
T: +27 (0)43 722 7260  
gceastlondon.reservations@southernsun.com  
Galileo: 44154 Amadeus: SUEL5002 Sabre: 279027

GPS: 33°00'39.3"S  
27°55'13.3"E



**LOCATION:** Superbly located on the city's Eastern Beach Promenade, over-looking the Indian Ocean.  
**FACILITIES:** 173 rooms. @ & available. TV with DStv. Electronic in-room safe. Tea/coffee. Room service. FREE WiFi. Self service workstation in lounge. Restaurant offering breakfast and dinner. Open lounge area with bar. 4 Meeting rooms 140 pax cinema style and 80 classroom style. Outdoor pool. Fully equipped gym. Laundry service. Open parking.  
**LOCAL:** Beach 200m. City Centre 3km. Museum 3km, Aquarium within walking distance. Golf courses, casino, boating and many bathing beaches nearby.

SOUTHERN SUN THE MARINE

Cnr. 6th Avenue & Marine Drive, Gqeberha 6013  
T: +27 (0)41 583 2101  
ssthemarine.reservations@southernsun.com  
Galileo: 48709 Amadeus: SUPLZMAP Sabre: 18121 Worldspan: SUPLZMA

GPS: 33°59'2.7"S  
25°39'58.9"E



**LOCATION:** Ideally situated in Port Elizabeth / Gqeberha, metres from the beachfront with spectacular views of Pollock Beach and only a 10-minute drive from the International Airport.  
**FACILITIES:** 114 well-appointed stylish rooms including 62 standard single, 13 standard twin, 2 universal, 6 superior, 5 executive, 9 king suites, 3 family suites, 1 presidential suite, 8 loft rooms, 5 loft apartments. 2 & room. Flat-screen TV with DStv. Tea/coffee. FREE WiFi. La Mer Restaurant offers buffet and à la carte dining. 5 state-of-the-art conference and meeting venues to host everything from team building incentives to multi-day conferences for up to 125 pax.  
**LOCAL:** Close to the beachfront, Boardwalk Casino complex, Summerstrand Village Shopping Center, Humewood Links Golf Course, Oceanarium, Nelson Mandela University and 10 minutes from Port Elizabeth International Airport.

GARDEN COURT KINGS BEACH

La Roche Drive, Humewood, Gqeberha, PO Box 13100, Humewood 6013  
T: +27 (0)41 583 3720  
gckingsbeach.reservations@southernsun.com  
Galileo: 44240 Amadeus: SUPLZ001 Sabre: 280323

GPS: 33°58'39.3"S  
25°38'47.6"E



**LOCATION:** Overlooking Algoa Bay.  
**FACILITIES:** 280 rooms. @ & available. TV with DStv. Electronic in-room safe. Tea/coffee. Room service. FREE WiFi. Self service workstation in lobby. Restaurant offering breakfast. Mike's Kitchen Restaurant. 3 Conference rooms catering up to 100 pax. Outdoor pool. Laundry service. Open parking.  
**LOCAL:** Tropical House. Museum - walking distance. Golf course 5km. Bathing beach, restaurants in walking distance. Distance from harbour and airport 3km.

GARDEN COURT MTHATHA

Nelson Mandela Drive, Mthatha, PO Box 334, Mthatha 5100  
T: +27 (0)47 505 3500  
gcmthatha.reservations@southernsun.com  
Galileo: 44142 Amadeus: SUUTT001 Sabre: 280401

GPS: 31°35'54.9"S  
28°44'43.2"E



**LOCATION:** Located in the breathtaking wilderness area of the Eastern Cape, the hotel is situated off the N2 between Durban and East London, in close proximity to the city centre and 17km from the airport.  
**FACILITIES:** 117 rooms. @ & available. TV with DStv. Electronic in-room safe, Tea/coffee. Room service. FREE WiFi. Self service workstation in lobby. 1 Restaurant. 1 Bar. 2 Meeting rooms 60 pax each cinema style. Outdoor pool. Laundry service. Open parking.  
**LOCAL:** Trout fishing 25km. Tropical forest 25km. Nduli Game Reserve 1km. Country Club 4km - golf, tennis and squash. Downtown 5km. Mthatha Airport 17km. Durban - 5 hours by road.

GARDEN COURT KIMBERLEY

120 Du Toitspan Road, Kimberley, PO Box 635, Kimberley 8300  
T: +27 (0)53 833 1751  
gckimberley.reservations@southernsun.com  
Galileo: 44225 Amadeus: SUKIM001 Sabre: 280322

GPS: 28°44'35.7"S  
24°46'11.1"E



**LOCATION:** Situated in the heart of the historic diamond capital of South Africa.  
**FACILITIES:** 135 rooms. @ & available. Direct telephone with voicemail. TV with DStv. Electronic in-room safe. Tea/coffee. Room service. FREE WiFi. Breakfast room. Spur Restaurant. 1 Bar. 3 Meeting rooms for 12 - 120 pax. Outdoor pool. Fitness centre. Laundry service. Open parking.  
**LOCAL:** Big Hole 2.5km. Golf club 7km. McGregor Museum 1km. Airport 7km. Railway Station 1km.

SOUTHERN SUN BLOEMFONTEIN

Cnr. Nelson Mandela & Melville Drive, Brandwag, PO Box 12015, Brandhof 9324  
T: +27 (0)51 444 1253  
ssbloemfontein.reservations@southernsun.com  
Galileo: 44194 Amadeus: SUBFN001 Sabre: 77744 Worldspan: SUBFN04

GPS: 29°06'31.1"S  
26°12'00.4"E



**LOCATION:** Situated in the heart of the corporate district of Brandwag. Conveniently linked to the Mimosa Shopping and Entertainment Complex. Easy access to the national highway.  
**FACILITIES:** 147 rooms including 143 standard, 2 suites, 2 presidential suites. @ & available. All rooms in this Cape Dutch style hotel look onto the courtyard garden. Direct telephone with voicemail. TV with DStv. Electronic in-room safe. Coffee machine. FREE WiFi. Breakfast room. 1 Restaurant. 1 Bar. 3 Meeting rooms for up to 60 pax. Outdoor pool. Free parking.  
**LOCAL:** University 1km. Grey College 500m and within 2km of all major business and sporting facilities. National Museum 2km. 2 Golf courses 8km. Airport approx 10km.

THE EDWARD

149 OR Tambo Parade, Durban 4056  
T: +27 (0)31 337 3681  
edward.reservations@southernsun.com  
Galileo: 27850 Amadeus: SUDURED Sabre: 53336 Worldspan: SUDURED

GPS: 29°51'15.97"S  
31°02'18.11"E



**LOCATION:** Ideally situated on Durban's iconic Golden Mile overlooking the Indian Ocean, the hotel offers location-convenience whether you're here for leisure or for business.  
**FACILITIES:** 131 luxurious rooms including 29 standard double, 23 standard twin, 13 superior double, 48 twin double, 7 executive twin, 10 suites, 1 presidential suite. 1 & room. Electronic in-room safe. Tea/coffee. FREE WiFi. Large work desk. TV with selected DStv channels. Rooftop pool and a fitness centre equipped with a range of cardio and weight training equipment. The Brasserie Restaurant offers buffet and à la carte dining. 11 flexible venues with space for up to 250 pax, designed to host multi-day conferences and special occasions.  
**LOCAL:** Top Durban attractions nearby include the Durban ICC, uShaka Marine World with its aquarium and aquatic theme park, and many more.

SOUTHERN SUN ELANGENI & MAHARANI

63 Snell Parade, Durban, PO Box 4094, Durban 4000  
T: +27 (0)31 362 1300  
sselangeni Maharani.reservations@southernsun.com  
Galileo: 67963 Amadeus: SUDUR000 Sabre: 74691 Worldspan: SUDUR01

GPS: 29°50'43.58"S  
31°2'5.96"E



**LOCATION:** This hotel is the ultimate place to stay in Durban. Overlooking some of the best beaches in KwaZulu Natal, the hotel complex is just metres from the vibrant boardwalk/promenade and Durban's major attractions.  
**FACILITIES:** 734 rooms with glorious sea views including 198 standard, 433 superior, 79 executive, 13 suites, 6 luxury suites, 5 penthouse suites, 2 & rooms. Direct telephone with voicemail. TV with DStv. Electronic in-room safe. Coffee machine. FREE WiFi. 5 Restaurants and bars. 2 Breakfast venues. 17 Conferencing venues. 3 Heated swimming pools. 2 Gyms, the Mangwanani Boutique Spa, hair & beauty salon.  
**LOCAL:** Beach and promenade 200m, King Shaka International Airport 30km. Golf, bowls, tennis, squash, ice-skating, surfing, wind-surfing, angling and deep sea fishing nearby. Flea market, uShaka Marine World, Durban International Convention Centre, shopping centres and Suncoast Casino & Entertainment World.

GARDEN COURT MARINE PARADE

167 O.R. Tambo Parade, Durban 4001  
T: +27 (0)31 337 3341  
gcmarineparade.reservations@southernsun.com  
Galileo: 44211 Amadeus: SUDUR005 Sabre: 247108

GPS: 29°51'13.4"S  
31°02'17.8"E

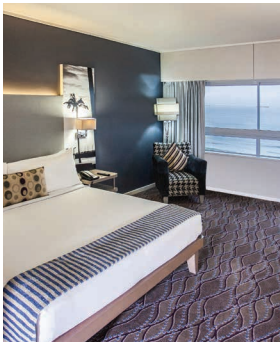

**LOCATION:** This modern art-deco hotel has a prime position on Durban's Golden Mile and overlooks the Indian Ocean.  
**FACILITIES:** 346 sea-facing rooms. @ & available. Direct telephone with voicemail. TV with DStv. Electronic in-room safe. Mini Fridge. Tea/coffee. Room service. FREE WiFi. Self service workstation in lobby. A multi-cuisine restaurant that serves breakfast and dinner. In-room dining. 1 Bar. 7 Meeting rooms up to 350 pax. Rooftop indoor pool. Laundry service. In-house gym. Open and closed parking. Curio shop.  
**LOCAL:** Close proximity to uShaka Marine World & Durban International Convention Centre. King Shaka International Airport 30km.

GARDEN COURT SOUTH BEACH

73 O.R. Tambo Parade, Durban, PO Box 10199, Marine Parade, Durban 4056  
T: +27 (0)31 337 2231  
gcsouthbeach.reservations@southernsun.com  
Galileo: 44201 Amadeus: SUDUR006 Sabre: 271223

GPS: 29°51'26.6"S  
31°02'20.4"E



**LOCATION:** Situated on Durban's Golden Mile overlooking the Indian Ocean.  
**FACILITIES:** 414 rooms including 14 deluxe rooms. 2 & rooms. Direct telephone with voicemail. TV with DStv. Electronic in-room safe. Tea/coffee. Room service. FREE WiFi. Garden Grill Restaurant for breakfast. Malibu Bay Spur with a bar. Gym. Convenience shop. Conference room 250 pax. 14-Seater boardroom. Outdoor pool. Laundry service. Closed parking.  
**LOCAL:** uShaka Marine World 0.5km. Theatre 2km. Cinema 0.5km. Museums 3.5km. Squash 2km. Golf 4km. King Shaka International Airport 30km. Railway Station 3.5km. Durban International Convention Centre 3km.

BEVERLY HILLS

1 Lighthouse Road, uMhlanga, PO Box 71, uMhlanga 4320  
T: +27 (0)31 561 2211  
beverlyhills.reservations@southernsun.com  
Galileo: 65397 Amadeus: SUDUR004 Sabre: 67149 Worldspan: SUDUR03

GPS: 29°43'38.7"S  
31°05'16.0"E



**LOCATION:** Situated in uMhlanga overlooking the Indian Ocean with glorious views of miles of unspoilt beaches.  
**FACILITIES:** 89 sea-facing rooms with private balconies including 73 standard, 1 executive, 8 deluxe, 5 suites, 2 presidential suites. TV with DStv. DVD player. Digital lap-top sized safe. Coffee machine. Mini bar. 24-hour in-room dining service. FREE WiFi. Signature Sugar Club restaurant. Chic, relaxed elements café bar overlooking pool. Boardroom for 12 pax. Plantation room 35 pax U-shape/conference, and 60 pax for banqueting. On-site fitness centre.  
**LOCAL:** 3km to Gateway Shopping Centre. Two first class golf courses nearby, Durban International Convention Centre, King Shaka International Airport 15km. Dolphin viewing, deep sea fishing and scuba diving.

CABANA BEACH RESORT

10 Lagoon Drive, uMhlanga Rocks, PO Box 10, uMhlanga Rocks 4320  
T: +27 (0)31 561 2371  
cabanabeach.reservations@southernsun.com  
Galileo: 42395

GPS: 29°43'24.8"S  
31°05'15.7"E



**LOCATION:** Cabana Beach Resort is a self-contained Mediterranean-styled village set in 3 acres of sub-tropical gardens overlooking the Indian Ocean.  
**FACILITIES:** 217 rooms including 86 terrace units, 80 tower units, 14 duplex units, 6 penthouse units, 31 beachfront cabanas. All rooms with lounge/dining areas, fully equipped kitchen and sea-facing balcony. TV with DStv. Electronic in-room safe. Tea/coffee. Hairdryer. FREE WiFi. 3 Restaurants, 2 pools (adult and family), 2 squash courts, 1 tennis court, 1 padel & pickleball court. Adult and children entertainment programme. Shops, laundrette, hair & beauty salon, gym, steam bath.  
**LOCAL:** Sharks Board, Gateway Theatre of Shopping, golf, uShaka Marine World.

UMHLANGA SANDS RESORT

44 Lagoon Drive, uMhlanga Rocks, PO Box 223, uMhlanga Rocks 4320  
T: +27 (0)31 561 2323  
umhlangasands.reservations@southernsun.com  
Galileo: 42909

GPS: 29°43'14.9"S  
31°05'23.4"E



**LOCATION:** Adjacent to the Hyde Park Corner Mall.  
**FACILITIES:** 132 rooms with panoramic views including 60 standard, 60 superior, 6 deluxe, 3 executive, 3 suites. 1 & room. Direct telephone with voicemail. TV with DStv. DVD player. Fridge. Digital laptop sized safe. Coffee machine. In-room dining service. FREE WiFi. Docking station. Luce restaurant for authentic Italian cuisine, Sushi and Tempura. Cigar lounge, Whisky bar, "Island Bar" and pool terrace. 1 Boardroom 16 pax. 2 Conference rooms 40 and 100 pax. Plunge pool. Fitness centre. Parking. Concierge facilities.  
**LOCAL:** 15mins to Johannesburg Zoo. Montecasino Entertainment Complex is 16km away. 25km from O.R. Tambo International Airport. 3km from Sandton & Rosebank Gautrain stations.

GARDEN COURT UMHLANGA

Cnr. Aurora Drive & Centenary Boulevard, uMhlanga Ridge 4319  
T: +27 (0)31 514 5500  
gcumhlanga.reservations@southernsun.com  
Galileo: 08161 Amadeus: SUDUR007 Sabre: 280385

GPS: 29°43'26.9"S  
31°04'12.1"E



**LOCATION:** The hotel is surrounded by a urban environment, located in the heart of the vibrant uMhlanga Ridge, just 30 minutes drive to Durban.  
**FACILITIES:** 204 rooms including 79 standard, 115 twin/family, 8 suites. 2 & rooms. Direct telephone with voicemail. TV with DStv. Electronic in-room safe. Tea/coffee. Room service. FREE WiFi. Self service workstation in lobby. Restaurant for breakfast and dinner and lunchtime bar menu available. Open lounge area. Bar. Heated outdoor pool with play area for children. Gym.  
**LOCAL:** Exclusive Umhlanga village and beachfront close by. Golf, tennis, boating nearby. King Shaka International Airport 12km. 400m from Gateway Shopping Centre.

STAYEASY PIETERMARITZBURG

50 Sanctuary Road, Chase Valley, Pietermaritzburg 3200  
T: +27 (0)33 897 6650  
sepietermaritzburg.reservations@southernsun.com  
Galileo: 08880 Amadeus: SUPZB010 Sabre: 388875

GPS: 29°34'54.6"S  
30°22'33.1"E



**LOCATION:** This contemporary hotel is conveniently located at the Midlands Mall, Pietermaritzburg and attracts business and leisure travellers alike.  
**FACILITIES:** 127 rooms. TV with DStv. Tea/coffee. Hairdryer. FREE WiFi. Breakfast room. Small meeting room 15 pax. Photocopy and fax facilities. Outdoor pool. Laundry service. Free parking.  
**LOCAL:** 20m from Midlands Mall. 3km from Natal Museum. Golf course nearby. 25km from Oribi Airport.



DRAKENSBURG SUN RESORT

R600 Central Drakensberg, Winterton, PO Box 335, Winterton 3340  
T: +27 (0)36 468 1000  
drakensbergsun.reservations@southernsun.com  
Galileo: 42449

DRAKENSBURG

GPS: 29°00'26.2"S  
29°25'24.1"E

KWAZULU-NATAL



**LOCATION:** Situated high in the Cathkin Peak area of the Drakensberg mountains.  
**FACILITIES:** 78 rooms including 27 standard twin, 15 standard family, 9 superior family, 5 premium twin, 15 premium family, 4 executive, 2 premium executive, 1 presidential suite all with breath-taking views, TV with Dstv. Electronic in-room safe. Hairdryer. 17-hour in-room dining service. Restaurant serving breakfast and dinner. All day terrace menu. Grotto Bar and lounge. Pool bar open daily during peak periods. Conference facilities for 180 pax. Sports and leisure facilities include swimming pool (with children's wading pools), Drakensberg Canopy Tour, tennis, bowls, soccer, hiking trails, nearby golf, horse riding, canoeing and trout fishing. Spoilt Green Eco-Spa offering a unique wellness experience.  
**LOCAL:** Four Rivers Adventure, Drakensberg Boys Choir and Falcon Ridge Bird of Prey Centre.

GARDEN COURT ULUNDI

Princess Magogo Street, Ulundi, PO Box 91, Ulundi 3838  
T: +27 (0)35 740 1012  
gculundi.reservations@southernsun.com  
Galileo: 44241 Amadeus: SUULD001 Sabre: 281001

ULUNDI

GPS: 28°18'02.8"S  
31°25'26.1"E

KWAZULU-NATAL

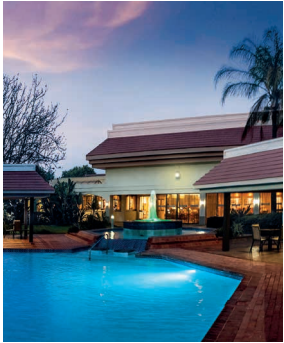

**LOCATION:** Backdrop of breathtaking mountain ranges where some of the most famous battles were fought.  
**FACILITIES:** 72 rooms. @& available. Direct telephone with voicemail. TV with Dstv. In-room safe. Tea/coffee. Room service. FREE WiFi. Self service workstation in lobby, 1 Restaurant. Theme evening for group bookings in Boma. 1 Bar. 2 Meeting rooms for 150 pax and 1 boardroom for 10 pax. Outdoor pool. Gym. Laundry service. Open and closed parking.  
**LOCAL:** Ulundi Battlefield 3km. Ophati Game Reserve 39km. Golf 40km. Anglo-Zulu Battlefield 6km to 100km. Ulundi Airport 5km.

SOUTHERN SUN MBOMBELA

15 Government Boulevard, Riverside Park Ext. 1, PO Box 13114, Mbombela 1200  
T: +27 (0)13 757 3000  
mbombela.reservations@southernsun.com  
Galileo: 52272 Amadeus: SUNLP001 Sabre: 77741 Worldspan: SUNLP01

MBOMBELA

GPS: 25°26'25.9"S  
30°58'01.2"E

MPUMALANGA



**LOCATION:** Situated in Mbombela opposite the Enmotweni Casino Complex and Riverside Mall and adjacent to the Botanical Gardens. Within easy access to the major tourist attractions in Mpumalanga and an ideal stopover to Maputo.  
**FACILITIES:** 109 rooms including 107 standard, 2 suites. @& available. Direct telephone with voicemail. TV with Dstv. Electronic in-room safe. Coffee machine. 18-hour in-room dining service. FREE WiFi. Jasmine restaurant serves breakfast, lunch and dinner. Cocktail bar. 2 Conference rooms the largest seating 60 people. Outdoor pool. Fitness centre. Laundry and valet. Baby sitting. Porters desk. Open parking.  
**LOCAL:** Closest gate to Kruger National Park is 74km (Numbi). Safari and sightseeing tours by arrangement. Nearby places of interest include spectacular Blyde River Canyon, Bourkes Luck Potholes, Mac Mac Falls and the authentic gold mining town of Pilgrim's Rest. Only 20min from Nelspruit Kruger Mpumalanga International Airport.

STAYEASY MBOMBELA

Cnr. White River Rd & Government Blvd, Riverside Park Ext 1, PO Box 3125, Mbombela 1200  
T: +27 (0)13 757 0000  
mbombela.reservations@southernsun.com  
Galileo: 15018 Amadeus: SUNLP006 Sabre: 389161

MBOMBELA

GPS: 25°26'23.2"S  
30°57'55.7"E

MPUMALANGA



**LOCATION:** Situated in Mbombela opposite the Enmotweni Casino Complex and Riverside Mall and adjacent to the Botanical Gardens. Within easy access to the major tourist attractions in Mpumalanga and an ideal stopover to Maputo.  
**FACILITIES:** 115 rooms. @& available. Direct telephone with voicemail. TV with Dstv. Tea/coffee. Hairdryer. FREE WiFi. Breakfast room. Meeting room: U-shape for up to 16 pax, cinema style for up to 20 pax. Photocopy and fax facilities. Outdoor pool. Free parking.  
**LOCAL:** Closest gate to Kruger National Park is 74km (Numbi). Safari and sightseeing tours by arrangement. Nearby places of interest include spectacular Blyde River Canyon, Bourkes Luck Potholes, Mac Mac Falls and the authentic gold mining town of Pilgrim's Rest. Only 20min from Nelspruit Kruger Mpumalanga International Airport.

HAZYVIEW SUN

R40 Road, Hazyview 1242  
T: +27 (0)13 737 9700  
hazyviewsun.reservations@southernsun.com  
Galileo: 80888 Amadeus: SUHZVPRP Sabre: 79808 Worldspan: SUHZVPR

HAZYVIEW

GPS: 25°0821"S  
31°0978"E

MPUMALANGA



**LOCATION:** Perfectly located in the heart of the Mpumalanga Lowveld only 12km from the Kruger National Park, guests have stunning natural beauty on their doorstep.  
**FACILITIES:** 87 well-appointed rooms including 7 standard single, 7 standard king, 33 standard twin, 35 superior double, 2 suites, 2 family suites. 1 & room. Every room has an en-suite with either a combination bath and shower or a large walk-in shower. Flat-screen TV with Dstv, Tea/coffee. FREE WiFi. Letaba Restaurant features a Swazi-themed décor and specialises in South African delicacies and International cuisine. The hotel has 2 conference and meeting venues, for up to 120 pax.  
**LOCAL:** Located just 20 minutes' drive from the Phabeni Gate, the Hazyview Sun is ideally positioned for safari drives in the Kruger National Park. Beyond wild adventures in the Kruger, the hotel is only an hour from stunning views of God's Window and Bourke's Luck Potholes in Blyde River Canyon.

SABI RIVER SUN RESORT

Main Sabie Road, Hazyview, PO Box 13, Hazyview 1242  
T: +27 (0)13 74600  
sabriversun.reservations@southernsun.com  
Galileo: 42717 Amadeus: SUHZV001 Sabre: 77743

HAZYVIEW

GPS: 25°02'07.1"S  
31°06'49.2"E

MPUMALANGA



**LOCATION:** Situated on the banks of the tranquil Sabie River, surrounded by the scenic splendour of the Lowveld.  
**FACILITIES:** 60 standard rooms. Direct telephone with voicemail. TV with Dstv. Electronic in-room safe. Tea/coffee. Room service. Hairdryer. Restaurant, bar and terrace menu. 3 Conference rooms for up to 120 pax. 2 smaller venues seating 30 people. Sports activities include volleyball, bowls, tennis, squash, padel and pickleball, games room, 5 swimming pools and on-site 18-hole Resort Golf Course. Supervised children's entertainment programme. Eden Spa offers many different treatments and packages.  
**LOCAL:** Nearby river rafting, Pilgrims Rest, God's Window, Bourkes Luck Pot Holes and Tree Top Canopy Tour. 14km from Kruger National Park.

PINE LAKE RESORT

Main Hazyview Road (R40), White River, PO Box 3027, White River 1240  
T: +27 (0)13 750 0709  
pinelake.reservations@southernsun.com

WHITE RIVER

GPS: 25°16'48.6"S  
30°59'55.4"E

MPUMALANGA



**LOCATION:** Located on the banks of the Longmere Dam in close proximity to golf courses, local restaurants and numerous places of interest.  
**FACILITIES:** 34 split level self-catering chalets that can each sleep up to 6 guests. Each chalet offers 3 separate bedrooms and 2 bathrooms on separate levels (accessible by stairs only), in addition to a living area with fireplace, patio, dining room and kitchen. TV with Dstv. Electronic in-room safe. Tea/coffee. Hairdryer. The resort offers floodlit tennis and volleyball court, fishing, canoes, 5km walk/jog route, outdoor chess, swimming pool and kids playground. Spa. Restaurants & bars in close proximity.  
**LOCAL:** Abseiling, river rafting, horse riding, game drives, the Big Swing and many more activities nearby. Close proximity to Kruger National Park.

GARDEN COURT POLOKWANE

Cnr. Thabo Mbeki & Paul Kruger Streets, Polokwane, PO Box 784, Polokwane 0700  
T: +27 (0)15 291 2030  
gcpolokwane.reservations@southernsun.com  
Galileo: 44145 Amadeus: SUPTG001 Sabre: 226804

POLOKWANE

GPS: 23°54'45.8"S  
29°26'56.1"E

LIMPOPO



**LOCATION:** Located in the city centre with easy access to most businesses and government departments. Easily accessible from both Pretoria and Zimbabwe. Only 1 1/2 hours drive to Kruger National Park and 2 hours from Zimbabwe border and therefore an ideal overnight location.  
**FACILITIES:** 180 rooms. @& available. Direct telephone with voicemail. TV with Dstv. In-room safe. Tea/coffee. Room service from 18h30 to 22h00. FREE WiFi. 1 Restaurant. 1 Bar. 2 Meeting rooms which combine into a modern conference centre that can host up to 120 pax. Outdoor pool. Gym. Free parking.  
**LOCAL:** Polokwane game reserve 8km, Peter Mokaba Stadium 3km, Polokwane Museum 1.6km, Ebenezer Dam 64km.

STAYEASY RUSTENBURG

Cnr. R24 & N4 highway (opp. Waterfall Mall), Rustenburg, Private Bag X 82245, Rustenburg 0300  
T: +27 (0)14 537 6540  
serustenburg.reservations@southernsun.com  
Galileo: 98959 Amadeus: SUNTY001 Sabre: 389177

RUSTENBURG

GPS: 25°42'11.0"S  
27°15'26.1"E

NORTH WEST



**LOCATION:** In the heart of Rustenburg just off the N4. Next to President Boulevard Shopping Mall and close to Waterfall Mall. This hotel has been designed with environmentally friendly principles in mind.  
**FACILITIES:** 125 rooms. & available. Direct telephone. TV with Dstv. Tea/coffee. Hairdryer. FREE WiFi. Breakfast room. Meeting room for up to 25 pax. Photocopy facilities. Outdoor pool. Parking. In-house dining Sunday to Thursday, other dining options at Waterfall Mall.  
**LOCAL:** Royal Bafokeng Stadium 30km, Rustenburg Golf Course 6km and Pilanesberg Game Reserve 70km.

SOUTHERN SUN MAPUTO

Avenida da Marginal 4016, Maputo, PO Box 4354, Maputo, Mozambique  
T: +258 (21) 495050  
ssmaputo.reservations@southernsun.com  
Galileo: 34192 Amadeus: SUMPM09A Sabre: 56481 Worldspan: SU4250

MAPUTO

GPS: 25°57'32.6"S  
32°36'19.4"E

MOZAMBIQUE



**LOCATION:** Ideally situated on the beachfront over-looking the Indian Ocean.  
**FACILITIES:** 269 air-conditioned rooms including 5 sea-facing suites, 9 sea-facing executive rooms, all with private bathroom and separate shower. @& available. Direct telephone with voicemail. TV with Dstv. Electronic in-room safe. Tea/coffee. 24-hour in-room dining service. FREE WiFi. Residents lounge. Breakfast room. Private dining. Evolve Restaurant. Deco Lounge, Bar & Terrace. 2 Meeting rooms for up to 18 pax each. Conference venue up to 150. Business centre and fitness centre. Outdoor pool and landscaped garden. Secure parking. Transfers available from Maputo International Airport at a fee.  
**LOCAL:** Nearby attractions include Maputo Elephant Reserve, Museum of Natural History, Coin Museum. Fun filled boat trips to Xefina Island and air trips to beautiful Inhaca Island can be arranged.

STAYEASY MAPUTO

Avenida da Marginal 151, Maputo, PO Box 4354, Maputo, Mozambique  
T: +258 (20) 607030  
semaputo.reservations@southernsun.com  
Galileo: E5451 Amadeus: SUMPM09B Sabre: 891791

MAPUTO

GPS: 25°56'40.7"S  
32°37'13.5"E

MOZAMBIQUE



**LOCATION:** Conveniently located on the coast, adjoining the landmark Baia Mall.  
**FACILITIES:** 125 en-suite air-conditioned rooms including 5 sea-facing family rooms with separate shower. 1 & room. Direct telephone. TV with Dstv. Tea/coffee. Hairdryer. FREE WiFi. Breakfast room. 1 Meeting room for up to 12 pax. Photocopy and fax facilities. Outdoor pool. Parking. Airport shuttle available from Maputo International Airport at a fee.  
**LOCAL:** Nearby attractions include Maputo Elephant Reserve, Museum of Natural History, Coin Museum. Fun filled boat trips to Xefina Island and air trips to beautiful Inhaca Island can be arranged.

TETE FERRY SUN

Bairro Chingodzi, Unidade 25 de Setembro, Quarteirao No. 4, Tete, Mozambique  
T: +258 (25) 2 200 37  
reservations@teteferrysun.com  
Galileo: D4103 Amadeus: SUTET90B

TETE

GPS: 16°09'28.9"S  
33°36'18"E

MOZAMBIQUE

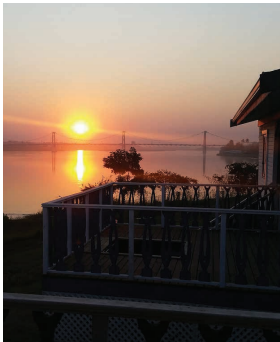

**LOCATION:** Nestled on the banks of the lower Zambezi River, in Northern Mozambique. 2-hour flight from Maputo and O.R. Tambo International Airport in Johannesburg.  
**FACILITIES:** 108 one-bedroom villas, 28 two-bedroom and 7 three-bedroom villas. Each villa has a lounge, private dining area, small equipped kitchenette and en-suite bathroom. & available. Direct telephone with voicemail. TV with Dstv. Electronic in-room safe. Tea/coffee. 24-hour in-room dining service. FREE WiFi. Breakfast room. A Brasa Restaurant. Bar. Conference facilities and boardroom. Business centre and fitness centre. 20m Outdoor pool, jacuzzi and landscaped garden. A nine-hole mashie golf course. Daily scenic river cruises. Secure parking. Airport transfers available from Tete Airport at a fee.  
**LOCAL:** Tete Cathedral, Tete Museum, Tete Suspension Bridge, Sao Tiago Fort, local craft markets. Close vicinity includes the Cahora Bassa Dam & Mphanda Nkuwa Dam. River cruises can be arranged.

SOUTHERN SUN DAR ES SALAAM

Garden Ave, Dar es Salaam, PO Box 80022, Dar es Salaam, Tanzania  
T: +255 (0)22 213-7575 / (0)757 700000  
ssdar.reservations@southernsun.com  
Galileo: 41373 Amadeus: SUDAR193 Sabre: 62875 Worldspan: SU4499

DAR ES SALAAM

GPS: 6°48'41.3"S  
39°17'37.2"E

TANZANIA



**LOCATION:** Borders Botanical Gardens & diplomatic district, close to embassies. Within walking distance of the central business district and major Diplomatic Missions. Julius Nyerere International Airport 14km.  
**FACILITIES:** 152 air-conditioned rooms including 10 executive, 2 suites, all with private bathroom and separate shower. @& available. Direct telephone with voicemail. TV with Dstv. Electronic in-room safe. Tea/coffee. 24-hour in-room dining service. Electrical supply 240V with UK type plug sockets (plug adaptors available), electric razor socket (220/110V). FREE WiFi. Baraza Grill, Café and Bar serves breakfast, lunch and dinner and is open from 04h00 - 23h00. 3 Meeting rooms with a combined capacity for up to 80 pax. Business and travel centre. Outdoor pool. Gym. Wet laundry, pressing services.  
**LOCAL:** Close to the Julius Nyerere International Convention Centre, National Museum House of Culture, Zanzibar Ferry Terminal. Major Diplomatic Missions and The Gymkhana golf course.

SOUTHERN SUN RIDGEWAY

Cnr. Church Road & Independence Ave, Lusaka, PO Box 30666, Lusaka, Zambia  
T: +260 211 372000/50 or +260 976 60443/5  
srridgeway.reservations@southernsun.com  
Galileo: 67945 Amadeus: SULUNF22 Sabre: 19145 Worldspan: SU3874

LUSAKA

GPS: 15°25'10.7"S  
28°18'03.6"E

ZAMBIA



**LOCATION:** Conveniently located in Lusaka's business district, close to city centre. Only 27km from the airport.  
**FACILITIES:** 154 air-conditioned rooms including 1 suite and 6 executive rooms. @& available. Direct telephone with voicemail. TV with 21 satellite channels. Electronic in-room safe. Tea/coffee. 24-hour in-room dining service. Refrigerator. Work desk with lamp, multi plug sockets (220V). FREE WiFi. Musuku Restaurant, Bar and Terrace. Conference centre for up to 150 pax. Business centre with secretarial services. Outdoor pool. Gym. Laundry, dry cleaning and babysitting services. Gift shop. Free parking. Bureau de change, salon and car hire on premises. ABSA bank and ATM. Airport shuttle at a nominal fee.  
**LOCAL:** Close to embassies and government offices. Golf, squash and bowling nearby.

STAYEASY LUSAKA

Cnr. Church & Kabelenga Road, Lusaka, PO Box 30297, Lusaka, Zambia  
T: +260 211 372000/50 or +260 976 60443/5  
stayeasylusaka.reservations@southernsun.com  
Galileo: 74222 Amadeus: SULUNK08 Sabre: 388876

LUSAKA

GPS: 15°24'54.3"S  
28°17'06.5"E

ZAMBIA



**LOCATION:** Conveniently located in Lusaka's business district, close to city centre. Only 27km from the airport.  
**FACILITIES:** 130 air-conditioned rooms with separate shower. 1 & room. Direct telephone. TV with Dstv. Tea/coffee. Hairdryer. FREE WiFi. Breakfast room. 1 Meeting room for up to 15 pax. Photocopy and fax facilities. Outdoor pool. Parking. Airport shuttle at a nominal fee.  
**LOCAL:** Close to city, embassies and government offices. Golf, squash and bowling nearby. Linked to Levy Business Park & Shopping Centre with a range of restaurants and takeaway options.

GARDEN COURT KITWE

Cnr. Independence & Freedom Avenues, Kitwe, Zambia  
T: +260 212 291400/99  
gckitwe.reservations@southernsun.com  
Galileo: E7193 Amadeus: KIWK09 Sabre: 322154

KITWE

GPS: 12°48'32.4"S  
28°12'48.9"E

ZAMBIA



**LOCATION:** Conveniently located outside the central city of Kitwe, giving easy access to both business and industrial areas. 1 hour direct drive from Ndola Airport.  
**FACILITIES:** 130 en-suite air-conditioned rooms including standard, double-double or executive rooms. Direct telephone. TV. Electronic in-room safe. Tea/coffee. 18-hour in-room dining service. FREE WiFi. Complimentary big-buffet breakfast at Copper Club Restaurant, Bar & Terrace. Lobby lounge with charging stations. 6 Meeting and event venues for up to 240 pax. Outdoor pool and garden. Modern fitness centre with 24-hour access. Guest Services Team for tours, transfers and bookings. On-site parking.  
**LOCAL:** Next to the ECL Mall, 6.2km from the Golf Club.



SOUTHERN SUN ABU DHABI

Al Mina Street, Al Zahiyah, Abu Dhabi, PO Box 51997, Abu Dhabi, United Arab Emirates  
T: +971 2 818 4888  
abudhabi.reservations@southernsun.com  
Galileo: A5234 Amadeus: WVAUH001 Sabre: 218127 Worldspan: WVAUH01

GPS: 24°30'03"N  
54°22'30"E

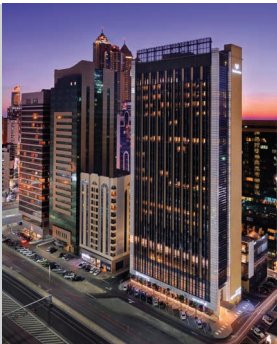

**LOCATION:** Located in the heart of Abu Dhabi's business district with easy access to the airport, beaches, cultural attractions of Saadiyat Island and the main highway in and out of the city.  
**FACILITIES:** 353 air-conditioned rooms including 280 deluxe, 32 executive, 38 one bedroom suites and 3 double bedroom presidential suites. Telephone. TV. Electronic in-room safe. Tea/coffee. 24-hour in-room dining service. FREE WiFi. 6 Restaurants and bars. The Foundry transforms into an award-winning steakhouse for dinner. Visit Kahraman for Arabian Nights, Blu Sky Lounge & Grill to watch sports or play TrackMan golf simulator, Balcon Terrace for shisha and Hytes for drinks and city views. 3 meeting rooms for up to 128 pax. 3 boardrooms for up to 20 pax. Fully equipped business center. Roof-top swimming pool. Gym.  
**LOCAL:** Close to the beaches of the Corniche and Saadiyat Island, the Louve Abu Dhabi, Team LAB, various shopping malls and the city center.

PARADISE SUN

Anse Volbert, Praslin, Seychelles  
T: +248 429 3293  
paradisun.reservations@southernsun.com  
Galileo: 79659

GPS: 4°18'46.5"S  
55°44'24.3"E



**LOCATION:** Praslin is the second largest island in the archipelago and is renowned for the legendary Vallée de Mai.  
**FACILITIES:** 80 French colonial-chalet styled rooms overlook lush tropical gardens and the Cote d'Or Beach. Each room has a private balcony, TV, telephone, air-conditioning, coffee-and-tea-making facilities. FREE WiFi. St Pierre Beach Restaurant offers lunch, snacks and daily themed buffet dinner. Beachfront Bar, located on the beach. Swimming pool, non-motorized sports and snorkeling are complimentary, deep-sea fishing and leisure boat trips to the nearby islands available at a fee. Whitetip Divers Diving Centre on-site, offers Padi-rated diving instruction and boat trips to some of the most beautiful dive sites in the Seychelles at a fee. A wide range of spa treatments available at Paradise Sun Spa.  
**LOCAL:** World renowned Anse Lazio beach 7km. UNESCO World Heritage Site of Vallée de Mai 6km. Close to a variety of shops, boutiques and restaurants. 10min boat trip to Curieuse Island. Golf Course 30min drive.

PRASLIN

SEYCHELLES

JOHANNESBURG

SUN1 ALBERTON

St. Austell Road, Alberton, Johannesburg  
T: +27 (0)11 907 8430  
SUN1.Alberton@southernsun.com  
GPS: 26° 15'37.97" S | 28° 07'07.50" E

SUN1 BENONI

Cnr. Bunyan and Mowbray Avenue, Benoni, Johannesburg  
T: +27 (0)11 422 5641  
SUN1.Benoni@southernsun.com  
GPS: 26° 11'07.99"S | 28° 18'41.53"E

SUN1 BEREA

1 Mitchell Street, Berea, Johannesburg  
T: +27 (0)11 484 5551  
SUN1.Berea@southernsun.com  
GPS: 26° 10'54.94"S | 28° 03'00.36"E

SUN1 EDENVALE

130 Boeing Road East, Edenvale, Johannesburg  
T: +27 (0)11 453 5945  
SUN1.Edenvale@southernsun.com  
GPS: 26° 09'43.75"S | 28° 09'18.95"E

SUN1 SOUTHGATE

Cnr. Columbine and Rifle Range Street, Southgate, Johannesburg  
T: +27 (0)11 941 3822  
SUN1.Southgate@southernsun.com  
GPS: 26° 16'08.40"S | 27° 58'43.25"E

SUN1 O.R. TAMBO

Cnr. Herman and Kruin Streets, Germiston, Johannesburg  
T: +27 (0)11 392 1453  
SUN1.ORTambo@southernsun.com  
GPS: 26° 08'30.69"S | 28° 11'28.90"E

MIDRAND

SUN1 MIDRAND

Cnr. Old Pretoria Road and K101 Street, Midrand  
T: +27 (0)11 805 6239  
SUN1.Midrand@southernsun.com  
GPS: 25° 59'11.71"S | 28° 07'53.51"E

PRETORIA

SUN1 PRETORIA

80-85 Pretorius Street, Pretoria  
T: +27 (0)12 323 8331  
SUN1.Pretoria@southernsun.com  
GPS: 25° 44'55.19"S | 28° 10'57.29"E

VEREENIGING

SUN1 VEREENIGING

Cnr. Beethoven and Voortrekker Street, Vereeniging  
T: +27 (0)16 422 0704  
SUN1.Vereeniging@southernsun.com  
GPS: 26° 39'17.53"S | 27° 56'05.90"E

CAPE TOWN

SUN1 FORESHORE

11 Jan Smuts street, Foreshore, Cape Town City Centre, Cape Town  
T: +27 (0)21 418 4664  
SUN1.Foreshore@southernsun.com  
GPS: 33° 55'11.12"S | 18° 25'55.07"E

SUN1 MILNERTON

Cnr. Koeberg Road and Freedom Way, Milnerton, Cape Town  
Tel: +27 (0)21 551 6314  
SUN1.Milnerton@southernsun.com  
GPS: 33° 52'17.83"S | 18° 30'17.03"E

SUN1 PAROW

6 Jean Simonis Street, Parow, Cape Town  
T: +27 (0)21 930 5158  
SUN1.Parow@southernsun.com  
GPS: 33°54'22.90"S | 18°35'45.84"E

GQEBERHA

SUN1 PORT ELIZABETH

Cnr. La Roche Drive and Beach Road, Port Elizabeth  
T: +27 (0)41 585-6380  
SUN1.PortElizabeth@southernsun.com  
GPS: 33° 58'40.08"S | 25° 38'51.81"E

KIMBERLEY

SUN1 KIMBERLEY

Cnr. Memorial and Welgevonden Ave, Royalglen, Kimberley  
T: +27 (0)53 831 2552  
SUN1.Kimberley@southernsun.com  
GPS: 28° 45'25.75"S | 24° 45'46.88"E

BLOEMFONTEIN

SUN1 BLOEMFONTEIN

Cnr. Krige and Nelson Mandela Drive, Bloemfontein  
T: +27 (0)51 444 3423  
SUN1.Bloemfontein@southernsun.com  
GPS: 29° 06'20.21"S | 26° 11'27.01"E

DURBAN

SUN1 DURBAN

65 Masabalala Yengwa / NMR Avenue, Durban  
T: +27 (0)31 301 1551  
SUN1.Durban@southernsun.com  
GPS: 29° 50'46.80"S | 31° 01'29.49"E

RICHARDS BAY

SUN1 RICHARDS BAY

6 White Pear Road, Richards Bay  
T: +27 (0)35 789 1001  
SUN1.RichardsBay@southernsun.com  
GPS: 28° 45'08.54"S | 32° 03'20.59"E

MBOMBELA

SUN1 NELSPRUIT

Cnr. Kaapschehoop Road and Samora Machel Drive, Mbombela  
T: +27 (0)13 741 4490  
SUN1.Nelspruit@southernsun.com  
GPS: 25° 28'17.35"S | 30° 57'39.37"E

EMALAHLENI

SUN1 WITBANK

3 Pioneer Avenue, Emalahleni  
T: +27 (0)13 692 4387  
SUN1.Witbank@southernsun.com  
GPS: 25° 54'51.12"S | 29° 14'4.2"E

JOHANNESBURG

ECOMOTEL GRAYSTON

1 Maree Street, Bramley Park, Wynberg, Johannesburg  
T: +27 (0)11 887 5555  
grayston@ecomotel.co.za  
GPS: 26°06'42.37"S | 28°04'36.09"E

ECOMOTEL PARK STATION

Cnr. Wanderers and Wolmarans Street, Johannesburg  
T: +27 (0)11 720 2111  
parkstation@ecomotel.co.za  
GPS: 26°11'46.1"S | 28°02'27.9"E

SUN1 hotels are perfect for the budget conscious traveller and are conveniently situated in ideal locations across South Africa. For incredible value and a comfortable stay, these neat hotels offer well-appointed rooms that sleep up to three guests at a great price.





## GREAT LOCATIONS THROUGHOUT SOUTHERN AFRICA

Whether you're looking for a beach, a mountain or a buzzing city. We have it all.

A VARIETY OF VENUES

TAILOR-MADE PACKAGES

OVER 90 HOTELS TO CHOOSE FROM

LARGE-SCALE TO INTIMATE EVENTS

# Reasons to conference with us.

With a variety of venues throughout South Africa, professional conventions, conferences, exhibitions and events – whether small or large – are effortlessly facilitated.

Our personal touch and individual care make us adept at more than just hosting corporate events. Our Southern Sun conferencing, hospitality and events portfolio caters to personal events and weddings – with every convenience at hand, as well as offering a range of attractive menus and dishes prepared by qualified, experienced chefs.

Groups & Conference Reservations  
E: [conferencing@southernsun.com](mailto:conferencing@southernsun.com)



**Southern Sun**

[southernsun.com](http://southernsun.com)

[/southernsunhotels](https://www.facebook.com/southernsunhotels) [@southernsungrp](https://www.instagram.com/southernsungrp) [@southernsunhotels](https://www.instagram.com/southernsunhotels)

## Give the gift of choice.

From city staycations to beachfront holidays, fine dining or family feasts, to relaxing health spa spoils, **Sungift** vouchers can be used for every kind of experience available at participating Southern Sun hotels.

Purchase your voucher at [southernsun.com](http://southernsun.com), and give the gift of choice.

  
**Sungift**



Scan to purchase voucher

[/southernsunhotels](https://www.facebook.com/southernsunhotels) [@southernsungrp](https://www.instagram.com/southernsungrp) [@southernsunhotels](https://www.instagram.com/southernsunhotels)



**Southern Sun**

[southernsun.com](http://southernsun.com)



## Contact List

### CORPORATE OFFICE

4th Floor, South Tower  
Nelson Mandela Square  
Cnr 5th & Maude Streets,  
Sandton 2196, South Africa  
T: +27 11 461 9700 / 9701

### JOHANNESBURG

T: +27 11 461 9700/01  
E: groupsales@southernsun.com  
E: conferencing@southernsun.com

### DURBAN

T: +27 31 362 1487  
E: ronelle.pillay@southernsun.com  
E: durban.groupreservations@southernsun.com

### CAPE TOWN

T: +27 21 488 5748  
E: wasiela.allen@southernsun.com  
E: capetown.groupreservations@southernsun.com

### SANDTON CONVENTION CENTRE



T: +27 11 779 0000  
E: tracy.montano@southernsun.com  
E: scc.reservations@southernsun.com

### INDIA

Tasneem Sharafally  
T: +91 98703 33080  
E: tasneem@gcspl.com

### EUROPE

Ferruccio Tirone  
T: +39 340 716 3654  
E: ferruccio.tirone@southernsun.com

 /southernsunhotels  @southernsungrp  @southernsunhotels

Whilst the material set out in this Directory is prepared with the utmost care and every effort has been made to ensure the accuracy thereof, Southern Sun Hotel Interests (Proprietary) Limited, its holding Company, subsidiaries, directors and officers ("Indemnities"), shall not be liable for any inaccuracies in such material and is hereby exempted from all or any liabilities for any loss, damage (whether direct, indirect, special or consequential) and / or expense arising out of any incorrect or inaccurate material. The Indemnities do not make any warranties or representations with respect to such material, which is issued for guidance purposes only. The Indemnities reserve the right to alter the material set out herein and to change the name and the facilities at any of the premises listed and, in addition, the Indemnities reserve the right to add and delete properties from those listed herein such that the Indemnities shall not be liable with respect to any such change, addition or deletion.